

"The Voice of My People"

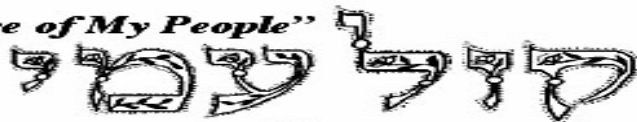

The Monthly Bulletin of Congregation Kol Ami

Congregation **כל עמי** All My People

The Mission of Kol Ami is to inspire each member through creative approaches to education, innovative worship and enlivening communal experiences. Kol Ami nurtures the desire to incorporate Jewish values and traditions into everyday life.

Adar – Sivan 5770

March – May 2010

President's Corner by Howard Krieger

I'm writing this piece at my desk during what is predicted to be the big blizzard of the winter. Some of my appointments are cancelled, school is called off but very few flakes are falling. The drive to work was easy due to light traffic and clear roads. However the forecasters are busy predicting heavy snowfall, whiteout conditions and treacherous driving.

I'm drawn to the changes in weather prediction and compelled by the idea that as technology has improved, we now act on predictions in ways that we used to wait for the news. This change is also true for our economy, although the last few years have created doubt in that part of the world.

For the past 20 months I've tried to steer Kol Ami through some difficult times and have found it hard to predict what will appear around the next bend. My tools are not scientific. Leading a faith-based organization drives me more into the world of intuition and hope and less to the use of economic predictors and forecasts. I believe that this is a good approach however my experience has forced me to consider some fact patterns that have little to do with faith and more to do with economic and social realities.

When I assumed office as President of Kol Ami we had gone through a "cultural shift" as our membership grew and some of our older, founding members left. I have tried to work towards building an infrastructure within this new culture, one that supports a variety of interests, will encourage existing members to step up their involvement and direct potential members to see Kol Ami as "the place to be." I see excitement in new areas and feel pride in watching the growth of other aspects of our community life.

The forecast, however, is for a storm. Economic realities have made it difficult for many of our members to fulfill their financial obligations. Some prefer to resign their membership rather than participate in dues revision. A few members have left to join other congregations whose dues structure reflects the existence of an endowment that

underwrites the cost of membership. Sadly we have lost members who have died and some who have moved away to look for better living situations in other parts of the country.

While we do access some support from the community, it is increasingly difficult to keep pace with the economic changes around us. Our expenses are relatively fixed and our budget is very lean. The easy part of the budget process is projecting our expenses as they change little from year to year. My predecessors have done a great job of finding a formula for putting out a great program for a very reasonable price. The hard part is accepting that without a certain level of membership and dues, we can't continue to pay that price.

Reducing program seems like a poor solution. Whether we reduce quantity or quality, we move onto a slippery slope. I see two solutions that are within our reach and need your help in putting them into practice.

The first solution is found in the expense side of our budget. Our largest fixed expense is our building. Reducing our mortgage payment will go a long way to freeing up funds to support our program and also to underwrite more dues revision should the economic climate continue to be so difficult. Our work toward this end has been to produce the upcoming Itzhak Perlman concert in April.

The Perlman event is a major undertaking for Kol Ami. As I explained in email and other material earlier this year, we have undertaken this project in a way that can put us in a much better situation financially and also raise our visibility in the community. We are the producers of this event. We have invested time, energy and funds toward its success. If we are able to sell out this concert and the associated revenue sources, Kol Ami will reduce its mortgage obligation, free up funds for program and set a course for future events such as this one.

(continued on page 2)

(President's Corner, continued)

We need your help with this. The planning committee needs you to buy tickets, talk the event up at work and with your friends, and sell ads in the book that will be distributed at the concert. We need you to put up posters in local stores. We need you to attract sponsors. Please contact Guy Darter or myself to learn ways that you can support this event.

The second solution is to increase membership. This is no small undertaking in a world where religious community competes with soccer and baseball for a family's time and support. However, I think Kol Ami offers a unique and important asset to family life. I think that you agree with me and would like to suggest that we all start talking with our friends and neighbors about the value that Kol Ami brings to our lives.

The Board decided at its last meeting to organize a major membership drive this spring. In the next months we will be announcing various aspects of this program and will be asking for your ideas and participation. As this occurs I want to stress one thing: this drive is for you. Increasing membership is the only way to ensure that we remain a viable entity from a financial standpoint. Without increased membership we will continue to see erosion of our base as we lose members to economic and natural forces. We must increase our membership to survive.

The snow is picking up. I guess the weatherman was right. The roads will get slipperier and the visibility poorer. My voice mail says that more people are canceling appointments and staying home. I think its time to finish this piece, get on the road and go home. Wish me luck. Howard.

School News: Spring 2010

This school year is flying by! Luckily, this winter season has been fairly kind to us and we have not lost many days to snow. Our community celebrated Tu B' Shevat with a traditional Seder and service at the end of January. Thanks to all those who helped put it together—the food was delicious, the Seder enjoyable and the community warmed up together with songs and spirit!

Purim: *Be Happy, It's Adar!*

The Megillah Reading and Costume Parade will be Saturday evening, **February 27th** beginning at 6:15pm. Wear your costumes and prepare to be silly!

Our Annual Purim Carnival will be the following day, Sunday, Feb. 28th from 11-1 and will include lunch. We will have *school as usual* that morning from 9:30-11. We will play games, make crafts, dance and eat lunch! Please encourage your children to bring a friend from 11-1. Tracy Carim is organizing the activities this year, so please

contact Tracy if you are interested in helping. For those of you who have helped in the past, you know we need all the volunteers we can get for this event!

Shabbat Morning, March 6th, the pre-B'nai Mitzvah Class will be reading Torah for the first time! Plan to come to services that day to be part of this special day and enjoy a wonderful Kiddush in honor of these students. Services begin at 10:00.

We will celebrate the B'nai Mitzvah of Sarah and Kent Gerber on *Saturday, March 20th beginning at 9:30am*. Mazel Tov to the whole Gerber family! In April, there will be no school on Saturday, April 3rd, and we will have a Pesach Family service on Sunday, April 4th instead of classes that morning. We will celebrate the Bar Mitzvah of Ben Alexander on *Saturday, April 17th beginning at 9:30am*. Mazel Tov to the Alexander Family!

A look ahead to May: Our last day of Wednesday school will be May 12th and we will have our annual blintz-rolling day on our last day of Sunday school, May 16th. Wednesday, May 19th will be our Shavuot Blintz Dinner and Awards night beginning at 6pm. ***Please mark your calendars for all of these upcoming events!***



CANDLE LIGHTING TIMES

Mar 5	5:29	Apr 2	7:00	May 7	7:38
Mar 12	5:37	Apr 9	7:08	May 14	7:46
Mar 19	6:45	Apr 16	7:16	May 21	7:53
Mar 26	6:53	Apr 23	7:23	May 28	7:59
		Apr 30	7:31		

Gerry Ganezer **860.620.0907**
Invitesbygerry@cox.net by appointment

Invitations for every occasion

- Birth Announcements
- Stationery
- Calligraphy
- Personalized Gifts
- And much more!

Mention this ad and 10% of your purchase will be donated to Kol Ami.

MARCH - MAY 2010 YAHRZEITS

Monday, March 1	Arthur Kampner	Brother of Philip Kampner
Monday, March 1	Gale Moskowitz	Daughter of George Moskowitz
Wednesday, March 3	Arthur Marcus	Father of Ethel Marcus
Wednesday, March 3	Golda Broder	Grandmother of Gary Broder
Wednesday, March 3	Louis Kaplan	Father of Jerome Kaplan
Thursday, March 4	Fannie Frankel	Mother of Nettie Segal
Thursday, March 4	Abraham Polonsky	Father of Marsha Stein
Friday, March 5	Morris Menaker	Father of Michael Menaker
Friday, March 5	Pearl Siegal Cassin	Mother of Donald Cassin
Friday, March 5	Ruth Cassin	Step-Mother of Donald Cassin
Tuesday, March 9	Mildred Moskowitz	Mother of Marilyn Vinokur
Tuesday, March 9	Michael Kuperschmidt	Uncle of Zoya Kalmanovsky
Tuesday, March 9	Morris Moskowitz	Father of Marilyn Vinokur
Wednesday, March 10	Fred Rubinstein	Father In-Law of Norman Shulkin
Thursday, March 11	Irene Zins	Friend of Howard Androphy
Friday, March 12	Lena Eisenberg	Mother of Morris Eisenberg
Friday, March 12	Georgia Larky	Mother of Susan Claflin
Saturday, March 13	Mathilde Cohen	Mother of Jacob Cohen
Saturday, March 13	Israel Bursuker	Father of Isia Bursuker
Sunday, March 14	Harry Daninhirsch	Father of Alan Daninhirsch
Wednesday, March 17	Samuel Rice	Father of Eileen Saper
Wednesday, March 17	Kenneth Bernstein	Brother of David Kaufman
Wednesday, March 17	George Friedman	Father of Jeffrey M. Friedman
Friday, March 19	Louis Kronick	Father of Sondra Traurig
Friday, March 19	Otto Halpert	Father of Stanley Halpert
Friday, March 19	Dr. Lester Diamond	Uncle of Gary Broder
Friday, March 19	Herman Segal	Father of Allen Segal
Saturday, March 20	Jacob Hirsch	Grandfather of Philip Kampner
Wednesday, March 24	Morton R. Kramer	Father In-law of Kathleen P. Harris
Wednesday, March 24	Louis Barth	Father In-law of Payson Hurwitz
Sunday, March 28	Joseph Katrosar	Husband of Sally Katrosar
Sunday, March 28	Jane Rosenblatt	Mother of Greg Rosenblatt
Wednesday, March 31	Samuel Wolfson	Father of Marjorie Menaker
Friday, April 2	Sarah Hurwitz	Mother of Payson Hurwitz
Friday, April 2	Julius Eisenberg	Father of Morris Eisenberg
Saturday, April 3	Janet Greenspon	Mother of Barry Greenspon
Sunday, April 4	Michael Stonehill	Uncle of Susan Claflin
Tuesday, April 6	Perle Kronengold	Mother of Joel Kronengold
Wednesday, April 7	Isaac Cohen	Father of Jacob Cohen
Friday, April 9	Barbara Hurwitz	Wife of Payson Hurwitz
Saturday, April 10	Mitchell Backon	Father of Abbi Bruce
Monday, April 12	Sarah Bernstein	Mother of David Kaufman
Monday, April 12	Nathan Braver	Paternal Grandfather of Ethel Marcus
Monday, April 12	Anna Kadish	Mother of Aaron Kadish
Monday, April 12	Paul Kampner	Father of Philip Kampner
Wednesday, April 4	Abram Brodach	Father of Jay Brodach
Wednesday, April 14	Alla Nebrat	Mother of Marat Nebrat
Friday, April 16	Jean Thomaswick	Mother of Jeffery Thomaswick
Monday, April 19	Ruth Wolfson	Mother of Marjorie Menaker
Tuesday, April 20	Nanette Schultz	Mother of Stephanie Zomick
Tuesday, April 20	George Feldman	Brother of Joyce Saltman
Wednesday, April 21	Milton Bernstein	Brother of David Kaufman
Thursday, April 22	Louis Robbins	Father of Linda Rosenblatt
Friday, April 23	William Lewis Jacobs	Father of Sara Manning
Sunday, April 25	Harold Hechtman	Father of Andrew Hechtman

Monday, April 26	Ida Friedman	Mother of Jeffrey Friedman
Tuesday, April 27	Milton Kadish	Brother of Aaron Kadish
Thursday, April 29	Yetta Katzman	Aunt of Gary Broder
Friday, April 30	Rae Androphy	Aunt of Howard Androphy
Saturday, May 1	Fannie Saguta	Mother In-Law of Meredith Saguta
Sunday, May 2	Sadie Singer	Mother of Sandra Androphy
Sunday, May 2	Estelle Goldberg	Sister of Aaron Kadish
Monday, May 3	Murray Fleischman	Father of Audrey Grove
Thursday, May 6	Evelyn Fleischman	Mother of Audrey Grove
Thursday, May 1	Lillian Polonsky	Mother of Marsha Stein
Friday, May 7	Danielle Crumb	Wife of Rob Crumb
Saturday, May 8	Anna Kronick	Mother of Sondra Traurig
Monday, May 10	Murray Fleischman	Father of Audrey Grove
Monday, May 10	Lena Kalmanovsky	Aunt of Leonid Kalmanovsky
Tuesday, May 11	Sarah Moskowitz	Mother of George Moskowitz
Thursday, May 13	Clara Segal	Mother of Milton Segal
Friday, May 14	Albert Singer	Brother of Sandra Androphy
Sunday, May 16	Max Moskowitz	Father of George Moskowitz
Sunday, May 16	Louis Gold	Father of Julius Gold
Sunday, May 16	Dr. Harry Diamond	Uncle of Gary Broder
Sunday, May 16	Mildred Lillian Spalter	Mother of Karen Shapiro
Tuesday, May 18	Sarah Solomon	Grandmother of Stacey Wright
Wednesday, May 26	Jayne Lowey	Mother of Debra Wallinger
Thursday, May 27	Arlene Hechtman	Mother of Andrew Hechtman

If you have a Yahrzeit to observe please notify Lou Stein by calling the synagogue. Lou will make sure that the Yahrzeit is mentioned in the bulletin and you will receive a yearly reminder.

GLAZE GLAZE GLAZE GLAZE GLAZE GLAZE GLAZE GLAZE GLAZE
 GLAZE GLAZE GLAZE GLAZE GLAZE GLAZE GLAZE GLAZE GLAZE
 GLAZE GLAZE GLAZE GLAZE GLAZE GLAZE GLAZE GLAZE GLAZE
 GLAZE GLAZE GLAZE GLAZE GLAZE GLAZE GLAZE GLAZE GLAZE
 GLAZE GLAZE GLAZE GLAZE GLAZE GLAZE GLAZE GLAZE GLAZE
 GLAZE GLAZE GLAZE GLAZE GLAZE GLAZE GLAZE GLAZE GLAZE
 GLAZE GLAZE GLAZE GLAZE GLAZE GLAZE GLAZE GLAZE GLAZE
 GLAZE GLAZE GLAZE GLAZE GLAZE GLAZE GLAZE GLAZE GLAZE
 GLAZE GLAZE GLAZE GLAZE GLAZE GLAZE GLAZE GLAZE GLAZE

GLAZE

an innovative salon

"where you will always shine"

1454 Whalley Ave, New Haven, CT 06515 (203)909-6640

DONATIONS AS OF FEBRUARY 15, 2010

ETERNAL LIGHT FUND

In Honor Of Ethel Marcus & David Bilmes on the
Anniv. of their Bnai mitzvah celebration

Gerry Ganezer
ArlIne & Dave Wolansky
Frances Eve & Murray Bilmes

In Memory Of Carmen Wexler

Marilyn Leeds
Mrs. Ethel Daskal

In Honor Of Kimberly Grove's Bat Mitzvah

Jill & Mark LaMadeliene

In Memory Of Murray Fleischman

Jill & Mark LaMadeliene

In Memory Of Ruth Hillman

Stanley & Marilyn Halpert

In Memory Of Rae Feiner

Estelle Ganezer.

In Honor Of Baby naming of Allison Swartz

Craig & Tanya Goldstein.

In Memory Of Charles Harris

Kathleen Harris.

In Memory Of Rose Halpert

Stanley & Marilyn Halpert

In Honor Of Aaron Kadish's special birthday

Sandra Traurig

In Memory Of Leonard Spear

Dr. & Mrs. Bernard Spear

In Memory Of Jeanne Broder

Marilyn, Bruce, Jessica, Lauren Vinokur
Rachel Bashevkin
Frances & Aaron Kadish
Howard & Sandra Androphy
Gerry Ganezer

In Memory Of Bruce Marcus

Dragunoff Family.
Sue & Bruce Bergman
Florence Valerio
Rachel Bashevkin
Fran & Aaron Kadish
Michael & Margie Menaker
Dalia & Larry Medin
Marilyn, Bruce, Jessica, Lauren Vinokur
Aaron & Barbara Sanofsky
Irene Fishman
Nettie & Milton Segal
Frances & Aaron Kadish
Paula Kaplan
Howard & Sandra Androphy
Gerry Ganezer
Izzy & Henny Juda

Lidia & Meyer Bram

Hinda Niemeyer

Audrey & Mark Grove

Marty & Donatella Rauch

Craig & Tanya Goldstein

In Memory Of Nettie Fishman

Marilyn, Bruce, Jessica, Lauren Vinokur

In Memory Of Fannie & George Frankel

Nettie & Milton Segal.

In Memory Of Clara & Louis Segal

Nettie & Milton Segal

In Memory Of Beryl Weinstein

Frances & Aaron Kadish

In Memory Of Feige, Moshe, Jacob, and

Abraham Gwiazda

Paula Kaplan

In Memory Of Esther Juda

Gerry Ganezer

In Memory Of Esther Bashevkin

Gerry Ganezer

Meredith Saguta

In Memory Of Ronnie Sinaikin

Gerry Ganezer

Marty & Donatella Rauch

Ethel Marcus

Rachel Bashevkin

In Memory Of Albert Shub

Ethel Marcus

Gerry Ganezer

Marty & Donatella Rauch

In Memory Of Lev Kalmanovsky

Leonid Kalmanovsky

In Memory Of Rose Goff Menaker

Michael & Marge Menaker

In Memory Of Stanley Jacobs

Dr. & Mrs. Bernard Spear

In Memory Of Rebecca Bess

Sandra Traurig

Marcia & Fred Stein

Ethel Marcus

Fran & Aaron Kadish

James & Mary Rita Phelan

Gerry Ganezer

DANIELLE CRUMB BUILDING FUND

In Memory Of Paulette Shulkin

Norman Shulkin

In Honor Of Bnai Mitzvah of Ronnie & Rob Crumb

Sydell & Lou Kugell

In Memory Of Sallye Katrosar
In Memory Of Bruce Marcus
In Memory Of Esther Bashevkin
 Sydell & Lou Kugell
In Memory Of Rebecca Bess
 Gerty Kramer
 Faith & Morty Brown
 Elaine & Chuck Powers

CHESED FUND

In Memory Of Bruce Marcus
 Michael, Billy, & Sandra Trauig
In Memory Of Sally Katosar
 Fran & Aaron Kadish
In Memory Of Max Shulkin
 Norman Shulkin

YOUTH FUND

In Memory Of Jean Broder
In Memory Of Father of Harvey Silverman
In Memory Of Rebecca Bess
 Stan & Marilyn Halpert
In Memory Of Sandy Frost
In Memory Of Richard Kaplan
 Ellie & Paul Friedman

LIBRARY FUND

In Memory Of Bruce Marcus
 Barbara & Alan Rucket
 Gary Broder & Kathi Handler
In Memory Of Pearl Wolkoff
In Memory Of Rebecca Bess
In Memory Of Esther Bashevkin
 Gary Broder & Kathi Handler

-
-
- The **Eternal Light Fund** is our General Fund contributions. For it is only with these essential contributions that we can keep the Eternal Light burning.
 - The **Danielle Crumb Building Fund** provides money towards the establishment of an educational wing in our new building. It will serve as a brick and mortar living tribute to the memory of our dear friend, Danielle.
 - The **Building Fund** provides money towards the goal of continuing to fund our own facility.
 - The **Arlene & Harold Hechtman Fund for Youth** is a fund that Rabbi Andy established in memory of his parents. This fund provides money for opportunities for the children of Kol Ami (Jewish camps, USY activities, etc.).

- The **Chesed Fund** provides money for expenses by our volunteers who take care of the ill – Bikkur Cholim, and console the mourners – Nichum Avelim.
- The **Torah Maintenance Fund** is used for necessary repairs of our three Torah scrolls.
- The **Library Fund** is used to provide new volumes for the library from Bristol's Beth Israel.
- The **Prayer Book Fund** is used to provide ritual materials or updated siddurim as needed.

To donate to one of the above funds, see form on back page.

Clarion Hotel

42 Century Drive, Bristol CT 06010

- Bar/Bat Mitzvahs and Weddings
 - Meetings and Social Events
- Catering Facilities for up to 300 guests**
(860) 589-7766 (Sales Dept.)
-

Kol Ami Grocery Gift Card Program

Kol Ami sells Gift Cards from the following grocery stores: Stop & Shop, Everybody's, Shoprite and Crown Supermarket. Gift Cards are available in \$25, \$50 and \$100 denominations (except Crown - only available in \$100 increments)

Members receive 5% credit for gift cards purchased which can be applied as credit toward the dues increase this year. We will notify you quarterly as to the amount of credit you have earned.

Cards may be purchased by contacting Susan Peck (203.271.9285) or Gerry Ganezer (860.620.0907). They are available at Board meetings and on Sunday and Wednesdays during Religious School (Sun 9:30-noon; Wed 4:15-6:15 pm). You may pay by check (payable to Kol Ami) or in cash.

Remember, we earn 5% of all purchases! So, for every \$100 purchased, we earn \$5.00! It adds up quickly!

***If anyone is interested in adding merchants to our list, please contact Gerry and we will investigate the feasibility.

KOL AMI MEN'S CLUB UPDATE

The Kol Ami Men's Club is completing its first year of activities. We have had a lot of fun and have been able to help the synagogue and outside organizations as well.

In March, we held our first event, a Texas Hold'em Poker Tournament. Jeff Wolansky & Leslie McPadden outlasted 25 other participants to split 50% of the winnings and donate 50% back to the Men's Club. In October, we returned to Kol Ami for a Poker playing & Baseball watching night.

In the Spring, the Kol Ami Softball Team was formed. Although we were only able to win a few games, we had a GREAT time and were known as the "Best-Dressed Team" in the league thanks to our hats and softball shirts graciously donated by Guy Darter.

In June, the 1st Annual Kol Ami Golf Tournament was held. The team of Marc Korman, Eric Danziger and Tom Lipomi emerged victorious. The proceeds from the tournament were used to purchase the new sink for the Kol Ami Kitchen (Thanks to Craig Goldstein for the initial purchase of the sink).

The fall was an exciting time as we started the first ever Kol Ami Fantasy Football League. Craig Goldstein and Bart Portal's team won the regular season while Rob Crumb's team stormed through the playoffs becoming the 1st Kol Ami Fantasy Football Champion.

Last month, Jay Korman, Craig Goldstein, Tim McConnell & Dan Swartz served lunch at a homeless shelter in New Haven. Thanks to Barbara Lerner & Tanya Goldstein for providing the food for the day.

Keep an eye out for future Men's Club events:
March 7 – Texas Hold'em Tournament – MORE info to follow

March/April - NCAA Basketball Tournament Pool

March/April – Night out watching the NCAA Basketball Tournament

April – Softball Practice and League Begins

May – Evening of Golf – Par 3 course in Prospect

June – Golf Tournament

July – New Britain Rock Cats Game – Kosher Night

August – Fantasy Football Draft and League

October or November – Kol Ami Auction

KOL AMI COMPUTER REPAIR SERVICE

Kol Ami is pleased to announce the start of a computer repair/**upgrade** service. Max Kosover has agreed to diagnose and repair/**upgrade** your home computer equipment. Max is quite proficient in this work and will donate his time in this service to Kol Ami.

Here's how it works:

Call Max (272-7720) and arrange to have him look at your equipment. He will diagnose the problem and suggest the repairs that should be made and estimate the costs of this work.

You can at that point agree to the repairs, pay for hardware and software and Max will fix your equipment.

Max's time will be billed as follows;

\$72 for the first 3 hours

\$18 per hour for each additional hour

If Max cannot repair your equipment, the charge will be \$36 for all time used up to that point.

Max will donate all labor charges to the synagogue.

As most retail computer repair services charge upwards of \$150 per hour just to diagnose computer problems, this program promises to be another example of the Kol Ami "win-win-win" strategy that has proven successful in other efforts. You win, Max wins and Kol Ami wins.

Please support Kol Ami as we strive to support you.



The Winning Team at the Men's Club Golf Tourney!



Thomaswick at Bat!

Calendar for March – May 2010

Shabbat Services each Saturday at 10 am;

Torah Study at 9 am;

Friday Night Services at 7:30 pm on the 1st and 3rd

Friday of each month.

Thursday minyan at 8:30 am unless otherwise noted.

Saturday	27	6:15 pm Megillah Reading
Sunday	28	11 am Purim Carnival
Thursday	March 4	7:15 pm Board Meeting
Saturday	20	9:30 am B'nai Mitzvah of Kent & Sarah Gerber No Torah Study; No School
Monday	29	Fast of the First Born
Tuesday	30	Community Second Seder
Wednesday	31	No Wednesday School
Thursday	April 1	7:15 pm Board Meeting
Saturday	3	No Religious School
Sunday	4	10 am All School Pesach Service
Wednesday	7	No Religious School
Saturday	17	9:30 am Bar Mitzvah of Ben Alexander No Torah Study; No School
Sunday	18	No Religious School 4 pm – ITZHAK PERLAM CONCERT at the Palace Theatre
Thursday	May 6	7:15 pm Board Meeting
Wednesday	12	Last Wednesday of Religious School
Saturday	15	Last Saturday of Religious School
Sunday	16	Last Sunday of Religious School
Wednesday	19	Shavout – Blintz Dinner & School Award Ceremony
Thursday	June 3	7:15 pm Board Meeting
Fri/Sat	4/5	Relay for Life

Congregation Kol Ami of Cheshire

PRESENTS

ITZHAK PERLMAN
ACCOMPANIED BY ROHAN DE SILVA
SUNDAY, APRIL 18 - 4:00PM



PALACE
THEATRE

Tickets & Information:
203-346-2000 • palacetheaterct.org

Sponsored by

Jewish Foundation of Greater New Haven



All of us. One Foundation.

Sponsored by

JEWISH FEDERATION
Of Greater New Haven



There is a Difference

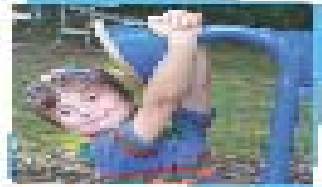

Our unique approach is to build educational excellence on a foundation of Jewish tradition, values, an appreciation of modern culture and a firm belief in the importance of weaving learning into living.

Visit
EzraAcademy.net
to learn more.

Kindergarten — 8th grade

75 Rimmon Road
Woodbridge, CT
(203) 389-5500



Silver Medical

and Rehabilitative Group

David M. Silver, D.O.

Internal Medicine • Urgent Care • Physical Medicine



28 South Main Street
Cheshire, CT 06410

Phone: (203) 271-3296

Fax: (203) 250-7957

KOL AMI
PO BOX 1318
CHESHIRE, CT 06410
(203) 272-1006
www.kolamicheshire.org

Rabbi	Andrew Hechtman
President	Howard Krieger
1st VP	Gerry Ganezer
2nd VP	Craig Goldstein
Treasurer	Mark Korman
Secretary	Ethel Marcus
Bikkur Cholim	Eve Gold
Bulletin Editor	Open
College Liaison	Carmie Kostolitz
	Guy Darter
Finance	Morris Eisenberg
Gift Shop	Sisterhood
House	Jeff Thomaswick
	Tanya & Craig
Membership	Goldstein
Men's Club	Dan Swartz
Nominating	Jeff Wolansky
Personnel	Sue & Ron Peck
Publicity	Susan Clafin
Ritual	Gerry Ganezer
School	Cheryl Wolansky
Sisterhood	open
Tikkun Olam	Rose Spielman

**TO MAKE A DONATION TO KOL AMI, MAIL TO
 KOL AMI, PO BOX 1318, CHESHIRE, CT 06410**

In Honor of: _____

In Memory of: _____

Send Acknowledgement to:

Name: _____

Address: _____

City: _____

State, Zip: _____

From:

Name: _____

Address: _____

City: _____

State, Zip: _____

To Fund:

- | | |
|--------------------------|----------------------------|
| \$ ___ Eternal Light | \$ ___ Building |
| \$ ___ Chesed | \$ ___ Youth |
| \$ ___ Prayer Book | \$ ___ Library |
| \$ ___ Torah Maintenance | \$ ___ Danielle Crumb Fund |

**Payment MUST accompany request to be
 acknowledged.**

<i>social corporate weddings gala & more</i>	JORDAN CATERERS 
	<small>CELEBRATING 26 YEARS OF AWARDING WINNING SERVICE WINNER, BEST CATERER, READERS POLL <i>Connecticut Magazine, 2000-2005</i></small>
	1718 Highland Avenue Cheshire Connecticut 06410 203•272•8213 TEL 203•272•0519 FAX www.jordancaterers.com